

How to Register for the ATI TEAS Exam:

1. Go to http://www.atitesting.com/ati_store/
2. On the left hand side menu, click on "Register for... TEAS at PSI"

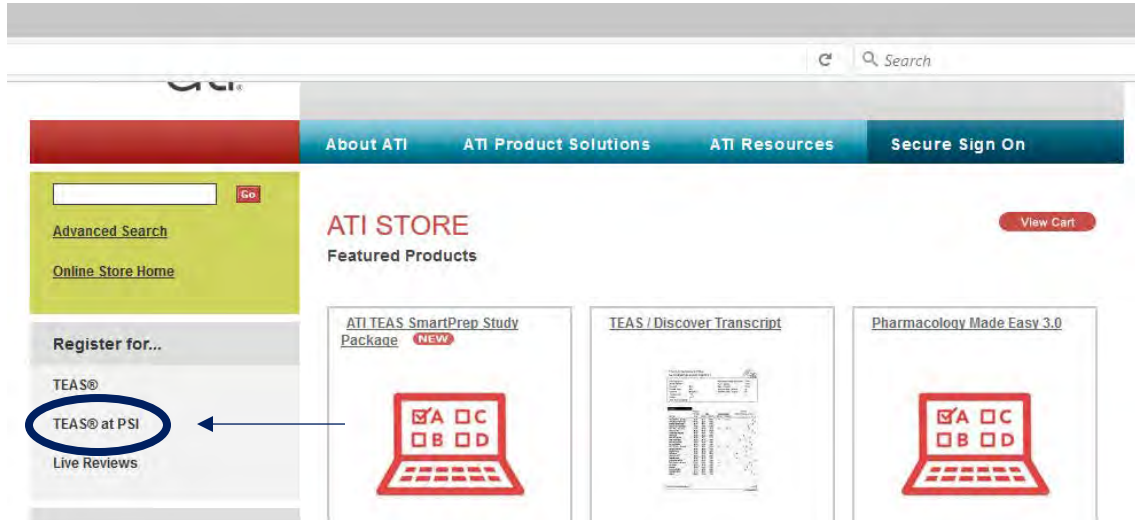

3. Click okay

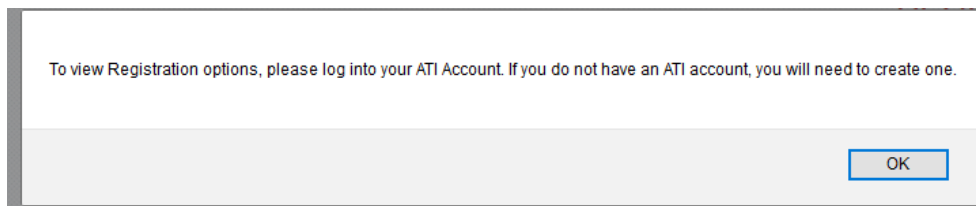

4. Click on Student Login. Create an account if necessary

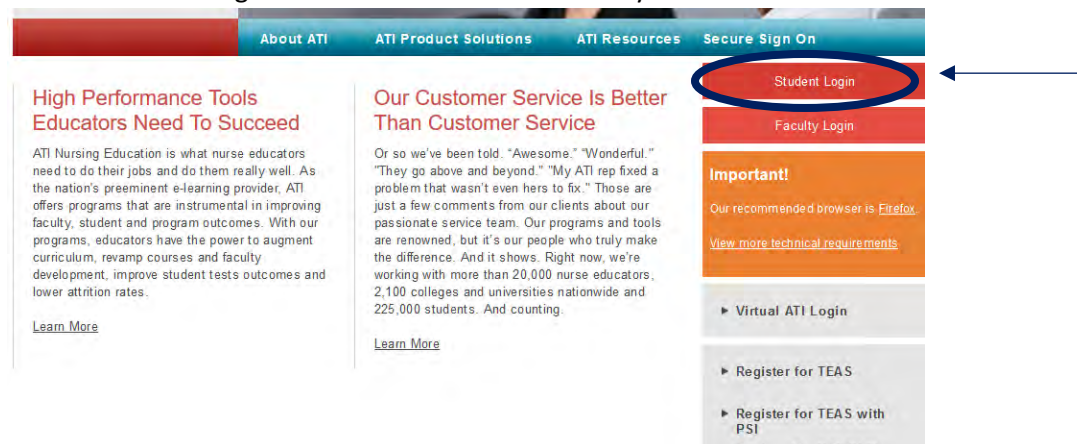

5. Select "PSI Test Site for TEAS Nursing"



BROWSE SESSIONS

Program Type

- Please select a program
- PSI Test Site for TEAS Allied Health
- PSI Test Site for TEAS Nursing**

←

6. Click on Register



BROWSE SESSIONS

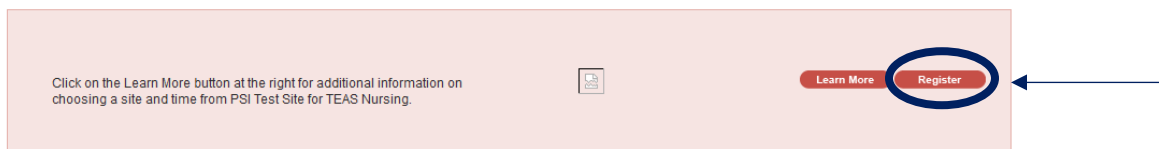

7. Click on Yes

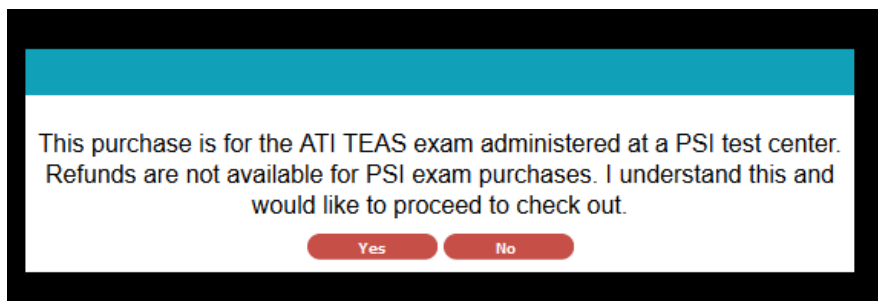

8. Scroll down to find “St Johns College Springfield” and click on the arrow to move it over. Then click on “Continue”

Home | Edit Account Information | Online Store | Contact Us

ati

About ATI | ATI Product Solutions | ATI Resources | Logout

Select additional institutions where you want to send your TEAS results

The first transcript is included with the assessment. Additional transcripts are \$27 each.
 Do not send my transcript. I understand that by checking this box I will not receive a free transcript.

Available Institutions

- St Cloud Tech and CC ADN
- St Cloud Tech and CC PN
- St Elizabeth SON IN
- St Francis College
- St Francis Medical Center School of Radiography AH
- St Joseph SON Nashua NH ASN
- St Joseph SON RI
- St Louis CC Florissant Valley
- St Louis CC Meramec
- St Lukes College MO
- St Margaret McKeesport SON RN
- St Mary College GA

Currently Selected Institutions

- St Johns College Springfield IL

Click on an Institution and then the right arrow to move it to the Currently Selected Institutions list.

Test Product (Free transcript included): \$ 115.00
Additional Test Results: \$0.00
Total: \$115.00

ATI TEAS PP
1 Institutions

Cancel Continue

9. Click on Check Out

Home | Edit Account Information | Online Store | Contact Us

ati

About ATI | ATI Product Solutions | ATI Resources | Logout

Advanced Search
Online Store Home

Register for...

- TEAS®
- TEAS® at PSI
- Live Reviews

YOUR SHOPPING CART

Continue Shopping **Check Out**

Remove	Item	Quantity	Price	Total
Remove this item	 TEAS SELF PAY Item# TEAS SELF PAY Location: PSI Test Site for TEAS Nursing Time: To Be Determined Free transcript will be sent to: St Johns College Springfield IL	1	\$115.00	\$115.00

10. Enter your billing information

SECURE CHECKOUT

1: Enter Your Address 2: Enter Your Payment Details

Enter your billing and shipping address. Your billing address should match the address on your credit card.

Billing Address

First Name Enter First Name

Middle Initial

Last Name Enter Last Name

Company Name

Campus Name

Phone Number Enter Phone Number

Email Address E-mail is required.

Street 1 Enter Street

Street 2

Street 3

City Enter City

State

Postal Code

Country Shipping Address is same as Billing

A complete and accurate address and telephone number is required to submit PSI (formerly Pearson VUE) enrollments. You will be required to provide

11. Click on "Proceed to Payment Details"

Review Modules (9)

NCLEX® Review (4)

User Type (34)

Faculty (1)

Student (34)

Sigma Theta Tau International

Online Payments (16)

ATI Academy Products (14)

Phone Number Enter Phone Number

Street 1 Enter Street

Street 2

Street 3

City Enter City

State

Postal Code

Country

Back

Proceed to Payment Details

Copyright © 2017 Assessment Technologies Institute®, LLC. All rights reserved.
Privacy Policy | Website Terms of Use | User Terms and Conditions | Sitemap

ATI Product Solutions | Online Store | Contact Us

12. Enter Payment Details and Click on Submit Order

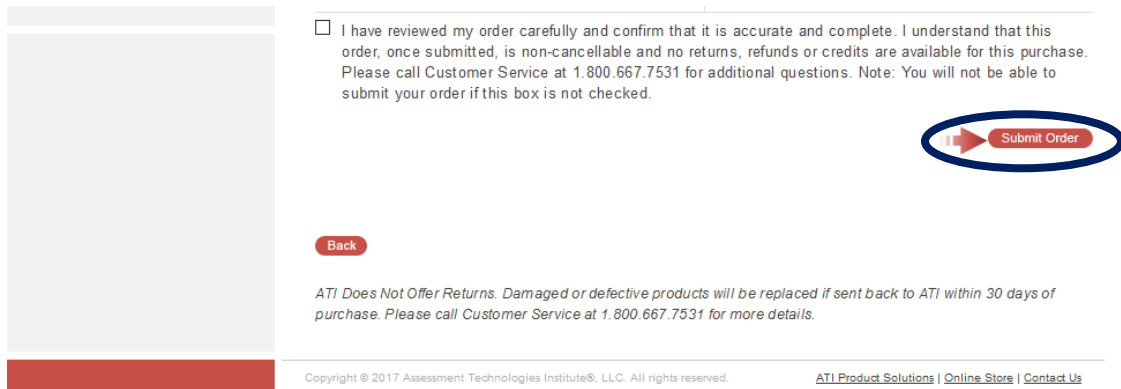

I have reviewed my order carefully and confirm that it is accurate and complete. I understand that this order, once submitted, is non-cancellable and no returns, refunds or credits are available for this purchase. Please call Customer Service at 1.800.667.7531 for additional questions. Note: You will not be able to submit your order if this box is not checked.

[Submit Order](#)

[Back](#)

ATI Does Not Offer Returns. Damaged or defective products will be replaced if sent back to ATI within 30 days of purchase. Please call Customer Service at 1.800.667.7531 for more details.

Copyright © 2017 Assessment Technologies Institute®, LLC. All rights reserved. [ATI Product Solutions](#) | [Online Store](#) | [Contact Us](#)

13. On the Confirmation, follow the directions to select the time and date. Call this number if you have any questions:

ATI TEAS Testing Customer Service 1-800-733-9267